

Fall 2018



connect groups

CHURCH OF  **THE SAVIOR**

Online registration begins
Sunday, August 12th.
Groups begin the week of Sunday, August 26th.

You may register using one of the following 3 methods:

- Online - www.churchofthesavior.net/connect-groups
- On the back of your Connect Card
- Registration table in the lobby or guest services



Not sure which group fits you? We are happy to assist you and discuss interests, locations and schedule. We will get you connected to a group that fits you.



If you have any questions or need general information about Connect Groups, contact Jacquie Adkins at jacquemadkins@gmail.com or 859-539-3268.

SUNDAYS

SU1 UPPER ROOM – THE GOSPEL OF MARK

10:30 AM – 12:00 PM

ON CAMPUS, ROOM 1009

We are a diverse group of married and singles that study the Bible together verse by verse. It is a very interactive group with much lively discussion. Most of all we are a community that love and support one another. We do life together!



Jim & Susan Ishmael

859-268-0973

jimsuzish@twc.com

STUDY



SU2 FIREBROOK HOME GROUP

6:00 – 8:00 PM

4904 WAYNES BLVD, LEXINGTON

You are invited to join a group of women who love to laugh with one another, who shoulder one another's burdens, and who dig deep into the Scriptures to know God better. Every week, we share a meal, our lives, and the Word as we grow in our connection with God and each other.



Jacque Adkins

859-539-3268

jacquemadkins@gmail.com



Sarah Cheek

406-530-4756

awakedeborah@yahoo.com

COMMUNITY

SU3 PURSUIT HIGH SCHOOL

EQUIPPING

6:00 – 8:00 PM

ON CAMPUS, STUDENT CENTER

Pursuit HS is the student ministry for high school students in 9th-12th grades. We deeply desire to reach students with the Gospel through fun programming, special events and trips, and through meaningful relationships between students and leaders who are actively living out their faith. Our goal is that every high school student will become a true follower of Jesus Christ and embrace their purpose to make disciples as they are encouraged and challenged to become the leaders God created them to be. Making Disciples and Developing Leaders is our vision.



David Schnake

859-303-7871

dschnake@churchofthesavior.net

SU4 PIONEER CLUB- TRAILBLAZER GIRLS MIDDLE SCHOOL GIRLS

COMMUNITY

6:00- 8:00 PM

ON CAMPUS

Trailblazers is part of Pioneers Club Ministries. Our goals are to help the girls connect with each other, connect with God through Bible Study, and be exposed to life skills. If you are a middle school girl and you want to make lasting friendships, learn about God, and learn some new skills, this group is for you.



Geny Calicott

859-858-4072

calicotts@gmail.com



Donna Annas

859-373-0683

SU5 FORMATIONS: CHANGED BY GRACE

EQUIPPING

6:00 – 7:30 PM

ON CAMPUS



Something is missing. Life is great, but it doesn't always feel like God is there. What if you could talk to God and He would talk back? This study will guide you through grounding your joy in an interactive and healing relationship with God. This is a 12-week DVD series with workbook involving experiential learning intended to help you engage with God in ways that will build up your relationship with Him.



David and Melissa Snider

859-705-8827

davidsnider61@gmail.com

859-519-7537

Melissa.snider@gmail.com

SU6 "JUST AS WE ARE" LIFE GROUP

COMMUNITY

6:00 – 8:30 PM (2ND & 4TH SUNDAY OF EACH MONTH)

164 ACADEMY DRIVE, WILMORE

God loves us just as we are, not as we should be. Twice each month we will gather to break bread together, share our lives and find Shalom and transformation in and through God's Living Word.



Quinn & Corliss West

859-858-3208

quinnwest@windstream.net

859-433-4110

cwest918@yahoo.com

TUESDAYS

TU1 WOMEN'S RUNNING GROUP

COMMUNITY

5:30 – 6:30 AM

ELITE FITNESS, 143 ORCHARD DRIVE, NICHOLASVILLE

This will be an early morning running group meeting for fellowship, fitness, and prayer. We will meet in the parking lot of Elite Fitness gym and run/walk together beginning at 5:30am. We will pick a pace that is comfortable for everyone and add walk breaks as needed. For safety we will stay together at all times as we run through the Orchard neighborhood. We will start with 30 minutes for running/walking and build up from there as the group wants to and is able. After we run, for a \$20 monthly fee, women will have the option to work out at the gym on that day only immediately after our time running. This will also be helpful for rainy/inclement weather. If you have paid this fee, then we can have our workout time at the gym instead of being outside. Liability forms will be available for any woman wanting to add this option. We will meet for the first time on Tuesday morning, August 28th at 5:30am. Feel free to call or text me about any questions.



Kim Ball
859-227-1153
kimcb@windstream.net

TU2 THE QUEST FOR AUTHENTIC MANHOOD

EQUIPPING

6:15 – 7:30 AM

LANSLOWNE VET CLINIC, 3311 TATES CREEK RD, LEXINGTON

Confused about the Biblical Mandate to be the “spiritual leader of the Home”?
Come walk it out with us.



Stephen Pinkston
859-361-1790
stpinkston@gmail.com

TU3 PRAYER: OUR NATION & NEXT GENERATION

PRAYER

6:30 – 7:30 AM

ON CAMPUS

This group meets to pray for America, the government, the culture and for another Great Awakening. The Next Generation is also a prayer concern for this group.



Ron and Janet Gayle Harris

859-223-3772

jkygayle@aol.com

TU4 TLC LADIES BIBLE STUDY

COMMUNITY

9:30AM – 11:30 AM

ON CAMPUS

Weekly Bible study, prayer, and fellowship with women of all ages seeking to deepen their relationship with God.



Bethany Kelly

859-537-4595

blkelly97@yahoo.com



TU5 AFTER GOD'S HEART

7:00 – 8:30 PM

ON CAMPUS, MINISTRY HOUSE

A venue to encounter God's heart through worship and prayer. This is a prayer ministry of COS and is open to all.

PRAYER



Ron and Janet Gayle Harris

859-223-3772

jkygayle@aol.com

WEDNESDAYS

WE1 MEN'S MORNING PRAYER GROUP

6:30 – 7:30 AM

ON CAMPUS

Men praying together for our Church, our families, the Nation, and for the weekly prayer requests.

PRAYER



Steve Pearson

859-553-1563

steve@churchofthesavior.net

WE2 WOMEN'S COFFEE CONNECTION

COMMUNITY

9:30 – 11:00 AM

PANERA BREAD, BRANNON CROSSING

Come for coffee, tea or a meal and the opportunity to connect with other COS women on the 1st and 3rd Wednesday of the month in a casual open setting. Join us in fellowship and building relationships as we come together to uplift, encourage, support, and inspire one another, sharing our personal stories and how God speaks to us through His word. Wherever you are in your life, or if you are new to COS, we invite you to join us anytime! Please contact Deni with any questions.



Deni Czulno
602-499-7473

WE3 CHILDREN'S DISCIPLESHIP

STUDY

6:30 – 7:45 PM

ON CAMPUS

Small group Bible teaching and discipleship for kids K-2nd grade.



Sue Pearson
859-553-1565
sue@churchofthesavior.net



Lauren Heffelbower
859-533-5912
laurenheff@gmail.com

WE4 PURSUIT MIDDLE SCHOOL

COMMUNITY

6:30 – 8:00 PM

ON CAMPUS

Pursuit MS is the student ministry for middle school students in 6-8th grades. We deeply desire to reach students with the Gospel through fun programming, special events and meaningful relationships between students and leaders who are actively living out their faith. Our goal is that every middle school student will encounter Jesus for themselves and take true ownership of their faith.



David Schnake

859-303-7871

dschnake@churchofthesavior.net

WE5 PIONEER CLUB- PATHFINDER GIRLS

COMMUNITY

3RD TO 5TH GRADE GIRLS

6:30 – 7:45 PM

ON CAMPUS

Pioneer Girls, Pathfinders, are whole beings created in God's image with spiritual capacity to have a relationship with Jesus Christ that develops as they grow and mature in a nurturing Christian community. The club assists girls in third, fourth, and fifth grades in developing positive attitudes towards God, themselves and others. The club also offers opportunities to develop a variety of skills and abilities. The club helps girls to experience achievement and to grow physically, mentally, socially, emotionally and spiritually.



Belinda Hogan

859-351-7561

bobandbelindahogan@hotmail.com

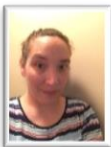

Kristie Tomlian

kristietomlian@aol.com

WE6 ROYAL RANGERS

EQUIPPING

6:30 – 7:45 PM

ON CAMPUS

The Royal Rangers program is an activity-based, small group church ministry for boys and young men in grades K-12. Our mission is to evangelize, equip and empower the next generation of Christlike men and lifelong servant leaders. We provide Christlike character formation and servant leadership development for boys and young men in a highly relational and fun environment.



Henry Measel
859-553-9910
hmeasel@yahoo.com

David Gaston
859-559-7748
David.gaston@live.com

WE7 AN INTRODUCTION TO SHARING YOUR FAITH AND DISCIPLING OTHERS

EQUIPPING

6:30 – 7:45 PM

ON CAMPUS

6 weeks of learning a simple way to tell people about Christ and then 6 weeks on how to disciple a new believer. Make new friends and become equipped for life-changing ministry.



Steve Pearson
859-553-1563
steve@churchofthesavior.net



Richard Carter
859-893-2321
rainbowvacman@aol.com



WE8 THE COMING KING

6:30 – 7:45 PM

ON CAMPUS

Rabbi Baruch's book, *The Coming King*, looks at the thousand year reign of Christ from a Messianic point of view. We will study what leads up to His return, what happens during the Millennium, and how we can prepare for it.



David Fultz
859-215-0382
davidfultz@twc.com

STUDY



WE9 FOUNDATIONS

6:30 – 7:45 PM

ON CAMPUS

Foundations is a study by Ken Ham on the first eleven chapters of Genesis. This video series includes 12, 30-minute programs with accompanying study guides and discussion. It will help you defend the creation story and the authority of Scripture.



Anthony Nelson
907-545-4307
anthony@churchofthesavior.net

STUDY



WE10 COMMUNION WITH GOD

6:30 – 7:45 PM

ON CAMPUS

An interactive group that will include exercises to encounter God, a short 15-minute video, and discussion. Join us to grow in your intimacy with the Father.



Linda Mountain
859-948-4507
Lkmtn08@gmail.com

EQUIPPING



WE11 MAKING LIFE DISCIPLES

6:30 – 7:45 PM

ON CAMPUS

Equipping the Church to offer compassion, hope, help, and discipleship to women and men considering abortion.



Kay Frost
859-552-6052
lam4ukay@hotmail.com

EQUIPPING



WE12 ESTUDIO BIBLICO HISPANO (HISPANIC BIBLE STUDY)

6:30 – 7:45 PM

ON CAMPUS

Este es un estudio bíblico para nuestra comunidad de habla hispana. (This is a Bible study for our Spanish speaking community.)



Allan & Noemi Alvarez
859-338-7164/ 859-967-8124
allan@churchofthesavior.net/ nmalv2763@yahoo.com

STUDY



WE13 KINGDOM HEROES

6:30 – 7:45 PM

ON CAMPUS

This study is the fourth part in our on-going study of the Kingdom of God series and our role in it as Men of God. This 12-week study will focus on drawing life principles from the lives of men who had a personal encounter with God. Our focus in this study will be the lives and messages of the “minor prophets” and their application to our lives and the times in which we live.



Joe Blackburn
859-533-5026
joeblackburn@twc.com



Steve Gehring
steve.gehring@gmail.com

STUDY



WE14 A PRESENT-DAY BIBLE STUDY METHOD

6:30 – 7:45 PM

ON CAMPUS: STARTS SEPTEMBER 5TH

This “*kairos*” method provides individual and small group studies of Scripture with additional tools and perspectives that can be applied within a short Bible study time. This method has the potential to more efficiently and effectively raise one’s level of learning and understanding plus establish a greater potential for revelation. The overall group should consist of all levels of personal Bible study backgrounds – from limited to more. The format includes a basic bible study process developed by Anne Graham Lotts, however, enhanced by online bibles (biblehub.com); concordances; and lexicons plus group interpretative interaction and cohort apologetics. It would be great if members could bring their iPhones, Ipads or computers but each group study should require only a couple of computers per group. The end results will be greater knowledge, understanding and appreciation of God’s truths as communicated through His Word and Work and a greater spiritual relationship with our triune God and our Christian cohorts.



Earl Ogata
859-433-3703
Earl.ogata@gmail.com

EQUIPPING



WE15 COLOSSIANS THE RICHES OF THE GLORY

6:30 – 7:45 PM

ON CAMPUS

Dive deep into the amazing letter to the Colossians with this 8-week Bible study. Focusing on the goal of intimacy with Jesus through increased Biblical literacy, this study will spotlight the amazing Biblical truths that result from the New Covenant’s 5th mystery; the indwelling Christ. The riches of the glory of having Jesus abiding within will become clear and life changing.



Travis Westerfield
502-370-8918
tlwest0@gmail.com

STUDY



WE16 A STUDY OF THE PSALMS

6:30 – 7:45 PM

ON CAMPUS

We will be studying selected Psalms to understand their original meaning and their relevance to us today.



Steve Dwinells
859-353-7819
steve.dwinells@gmail.com

STUDY



WE17 SYMPHONY OF SISTERS

6:30 – 7:45 PM

ON CAMPUS

Please join us for Bible study and fellowship. We want to help you find a place to belong and be known by your sisters in Christ. Our desire is to grow in our relationship with Christ and each other. We are a multi-generational group.



Jennifer Johnson
859-608-7310
jennifermcginis@yahoo.com



Joyce Ostrander
717-592-8195
joyceolex@gmail.com

COMMUNITY



WE18 THE CHRISTIAN JOURNEY

EQUIPPING

7PM – 8:30 PM

CENTRAL BANK, 301 NORTH MAIN STREET, NICHOLASVILLE

This 12-week group will be about persevering in the Christian walk. Each week covers a different aspect of our Christian journey. Come prepared to be encouraged and strengthened as we study God's word and hear about Christians in history and personal testimonies from others and learn how we can keep going and persevere with God's strength as we live day-to-day. The theme throughout will be continuing on in our journey. This group will meet in the upstairs community room at Central Bank. There is elevator access upon entering the front doors.



Kim Ball

859-227-1153

kimcb@windstream.net

WE19 BAND OF BROTHERS

COMMUNITY

8:00 – 9:00 PM

ON CAMPUS, MINISTRY HOUSE

Men's Bible study of the book of Genesis. A great place to GROW in the LORD and make good, lifelong friends.



Steve Pearson

859-553-1563

steve@churchofthesavior.net

THURSDAYS

TH1 SALVATION ARMY WOMEN- PROVERBS

COMMUNITY

9:00 – 10:30 AM

205 SOUTH FIRST STREET, NICHOLASVILLE

This is a women's community Bible study. We meet at the Nicholasville Salvation Army and will be focusing on Proverbs. Just bring your Bible and we will study God's Word together and take time to pray for one another, for our community and for our world. I would love to have you join us. If you have any questions, please call or text me for more information.



Kim Ball

859-227-1153

Kimcb@windstream.net

TH2 CLASSIC EVANGELISM EXPLOSION

EQUIPPING

6:00 – 8:30 PM

ON CAMPUS

Through classroom lessons, homework, and practical on-the-job training, this evangelism ministry changes individual lives and often the life of the church. For years, many around the world have learned to effectively share the gospel in a concise and logical manner, using many illustrations and scripture references. Trainees gradually learn how to present the Gospel as they observe their trainer in a real life sharing situation. Experience builds confidence; you learn and apply at your individual pace. It's an easy to learn and hard to forget method of being used by Christ to change people's eternal destiny. In the process, it will also greatly enhance yours. Come join us in the adventure of fulfilling the Great Commission.



Steve Pearson

859-553-1563

steve@churchofthesavior.net



Richard Carter

859-893-2321

rainbowvacman@aol.com

TH3 LEVEL 2 EVANGELISM EXPLOSION

6:00 – 8:30 PM

ON CAMPUS

Have you completed Classic EE and now you want to help others experience the Hand of God using them in real time and become a certified EE Level 2 trainer? This class is based on the Evangelism Explosion (Fourth Edition) textbook. Reviews in a discussion format the material studied in Level 1 with special emphasis on how to serve as a trainer and on the skills of communicating the Gospel.



Alan Bussie

859-755-4389

Vbussie50@gmail.com

EQUIPPING



TH4 SPANISH EVANGELISM EXPLOSION

6:00 – 8:30 PM

ON CAMPUS

Este manual ha sido preparado para habilitarte a que entiendas e implementes los materiales presentados en XEE. Junto con el DVD y las Salidas de Entrenamiento Práctico, te ayudarán a convertirte en testigo de Jesucristo como estilo de vida.



Jeff and Deo Stutzman

859-229-0689

jnstutz@hotmail.com

EQUIPPING



TH5 TRAIN AND MULTIPLY: DISCIPLESHIP TRAINING EQUIPPING

6:00 – 7:00 PM

ON CAMPUS



Train & Multiply (T&M) was designed as a training method for lay people and potential Christian leaders to evangelize and broaden the reach of the church as a whole. T&M trains up new believers to become solid in their faith and then become leaders who will influence their culture and lead others to follow Jesus Christ. This method ascribes to the view that no one can influence a culture like those that are already members of it. T&M uses a simple, practical, reproducible leadership development process. The simplistic universality of T&M is what makes it such a powerful tool.



Kent Laufenburger

630-240-8300

kent.laufenburger@kerry.com

TH6 THIRSTY THURSDAY COMMUNITY

6:30 – 8:30 PM

ON CAMPUS, MINISTRY HOUSE



We are a community of young families and young couples who worship, study, and do life together. Through fellowship, we challenge each other to grow and go deeper in the Word and in prayer, and walk out our spiritual gifts in the life of the church.



Neil & Lauren Heffelbower

859-533-5912

nrheffelb@gmail.com

TH7 FIRST QUARTER- HOW TO HANDLE FINANCES

COMMUNITY

7:00 – 10:00 PM

200 CHRISTA LN, NICHOLASVILLE

First Quarter is a community of young adults ages 18-25. We meet weekly to share a meal (free food y'all) and discuss how to navigate living a Christ-centered life in the midst of the crazy demands of being a young adult. From non-believers to life-time church goers, this is a place to belong, believe and be encouraged with Truth. Come join us for real food, good conversation and great relationships.



Benny & Veronica Gettinger

859-462-3930/859-620-3503

benjamingettinger@gmail.com/ veronicagettinger@gmail.com

FRIDAYS

FR1 GLOBAL FELLOWSHIP

COMMUNITY

6:30 – 9:00 PM

ON CAMPUS, MINISTRY HOUSE

Global Fellowship is a multicultural young adults ministry for those from age 18-35. We are inspired by the vision in Revelation 7:9-10 to establish the heavenly diversity in the body of Christ. We meet every Friday night for community dinner, worship, and Bible study. Come join this fun, diverse group of young adults. We have a place for you!



Angela Kalim

859-229-0778

angela@churchofthesavior.net

FR2 SOLO2GATHER

COMMUNITY

6:30 – 9:30

2ND AND 4TH FRIDAYS AT COS

Solo2Gather is a place for single adults to connect and fellowship with one another. This group allows for a comfortable environment to get to know one another, encourage each other, and to experience life together. We will meet every 2nd and 4th Friday night at COS starting at 6:30. We will also schedule a fun outing every 1st Saturday of the month. Age range: 30-55.



Daphne Jenkins
859-361-9812
daphne_jj@yahoo.com

SATURDAYS

SA1 MEN'S PRAYER GROUP

PRAYER

7:00 – 10:00 AM



Glenn Perry
859-533-5408
glenn@commonwealthroofing.com

**SA2 MOMS & GRANDMOTHERS PRAYING THE SCRIPTURES PRAYER
FOR THEIR ADULT CHILDREN & GRANDCHILDREN**

SATURDAYS- 8/25, 9/22, 10/20, 11/17

9:30AM TO 11AM

Whether your children are just leaving the nest, flying well on their own, or struggling with challenges in their lives, you will find confidence and peace in these powerful prayers rooted in God's Word. We will meet one Saturday a month for fellowship, reviewing material from the book and time for prayer.



Carolyn B. Wheeler
859-492-7971
carolynwheeler1210@gmail.com



Sue Fultz
859-576-0074
suefultz@twc.com

SA3 PRAYER SHAWL MINISTRY SERVING

10AM, FIRST SATURDAY OF EACH MONTH

The Prayer Shawl Ministry meets once a month (except summer months) to knit and crochet with prayer, conversation, and laughter. You can also help the ministry making shawls at home. We participate in providing hats & scarves for homeless shelters and make lapghans for nursing home residents who are wheelchair bound .



Michaelyn Stuart
859-494-3970
Michaelynstu9@aol.com



Charlotte Wilson
859-492-8587
charlottewilsonky@yahoo.com

SA4 HANDS & FEET MINISTRY

SERVING

OFF CAMPUS, HOMES OF WIDOWS/SENIORS

In Scripture, God reveals His heart for a special group of people - widows. As the body of Christ, we are called to take care of them. The vision of this group is to support widows, widowers, and seniors with assistance for their day-to-day needs. We serve during organized Work Days, but also help as needs arise. Do you have a heart to serve? We need people for the Support Team (relational support), serve on work day projects, and to help us plan social events. We also need to know people with specialty skills (certified electricians, plumbers, etc.) You will find a place if you have a heart to serve. Contact Aaron to get connected!



Aaron & Katie Treesh

859-230-0345

handsandfeetCOS@gmail.com

